

PLAN "D-1"
 1 Bedroom / 1 Bath
 576 sq. ft.

"Vista Park Commons"



PROGRESS SET— NOT FOR CONSTRUCTION

REVISIONS
 PERMIT PLANS:

VISTA PARK COMMONS
 RIDGWAY LAND COMPANY SUBDIVISION
 LOTS 30-34

DOUG MACFARLANE
 ARCHITECT— LLC
 653 N. CORA, SUITE 201, RIDGWAY, CO. (970)-626-3308

PLAN D-1
 LOT 11

JOB: V.P.C. (D-1)
 DATE: 5/15/2021
 SCALE: 3/8"=1'-0"
 SHEET:

CP

PLAN "D-1"

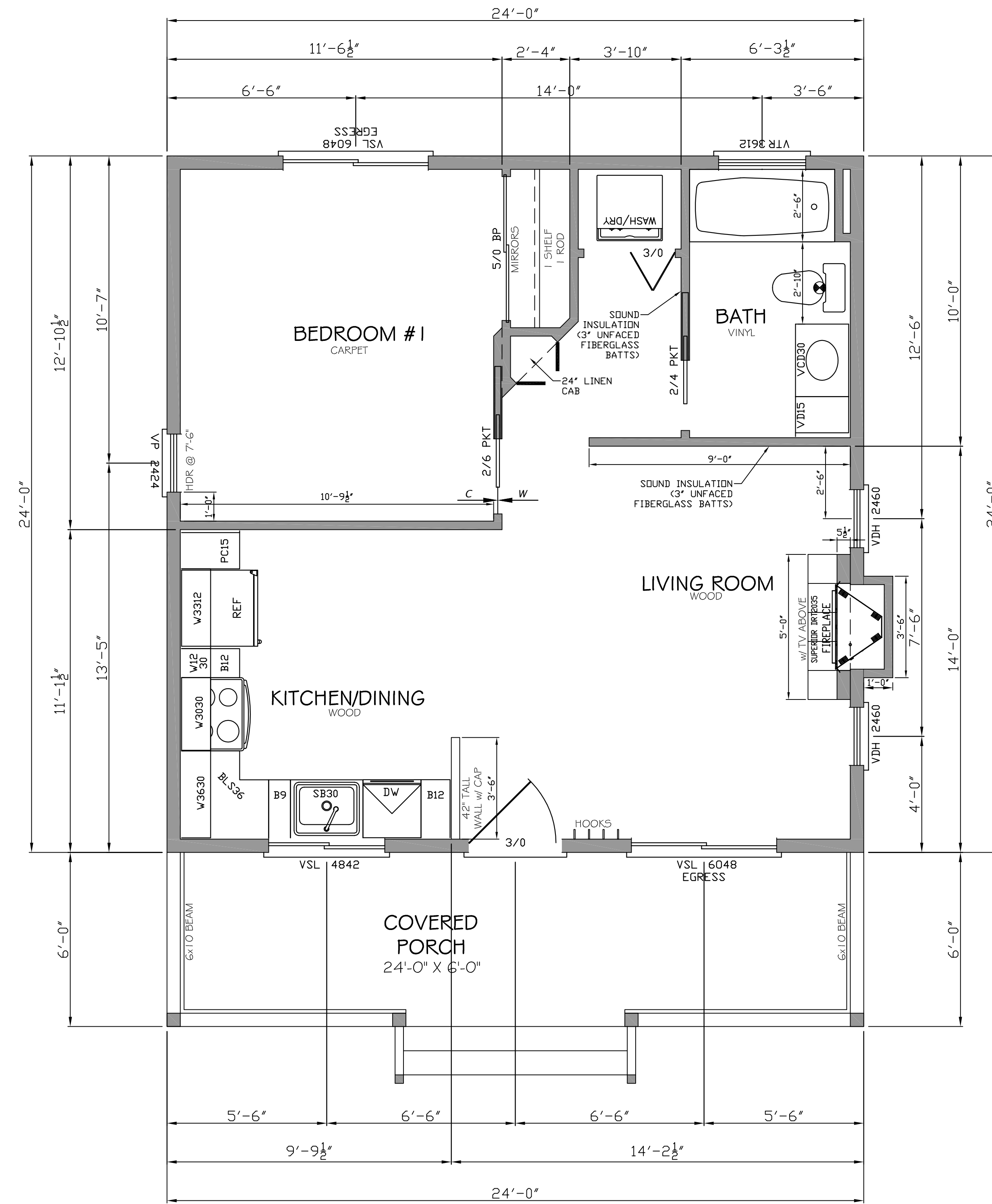

FLOOR PLAN
576 SQ. FT.

GENERAL NOTES:

- EXTERIOR WALLS: SIPS WALLS (5½")
- TYVEK OVER OSB OUTER SKIN, ½" DRYWALL AT INTERIOR.
- INTERIOR WALLS: 2x4 @ 24" O.C., ½" GYP BOARD BOTH SIDES.
- VINYL WINDOWS
- TRUSSES: 12½" @ HEEL, R-49 BLOW-IN FIBERGLASS INSULATION
- FURNACE & WATER HEATER IN ATTIC
- ROOF VENTING: CONT. SOFFIT VENTS & RIDGE VENTS
- WATERPROOFING @ STEM WALLS: BITUTHENE OR EQUIVALENT PUNCTURE RESISTANT FOUNDATION MEMBRANE - WRAP CONTINUOUS OVER FOAM, FROM TOP OF STEMWALL TO BASE OF FOOTING

REVISIONS
PERMIT PLANS:

VISTA PARK COMMONS
RIDGWAY LAND COMPANY SUBDIVISION
LOTS 30-34

PLAN D-1
LOT 1 I

DOUG MACFARLANE
ARCHITECT-LLC

653 N. CORA, SUITE 201, RIDGWAY, CO. (970)-626-3308

JOB: V.P.C. (D-1)
DATE: 5/15/2021
SCALE: 3/8"=1'-0"
SHEET:

A-1

PROGRESS SET- NOT FOR CONSTRUCTION

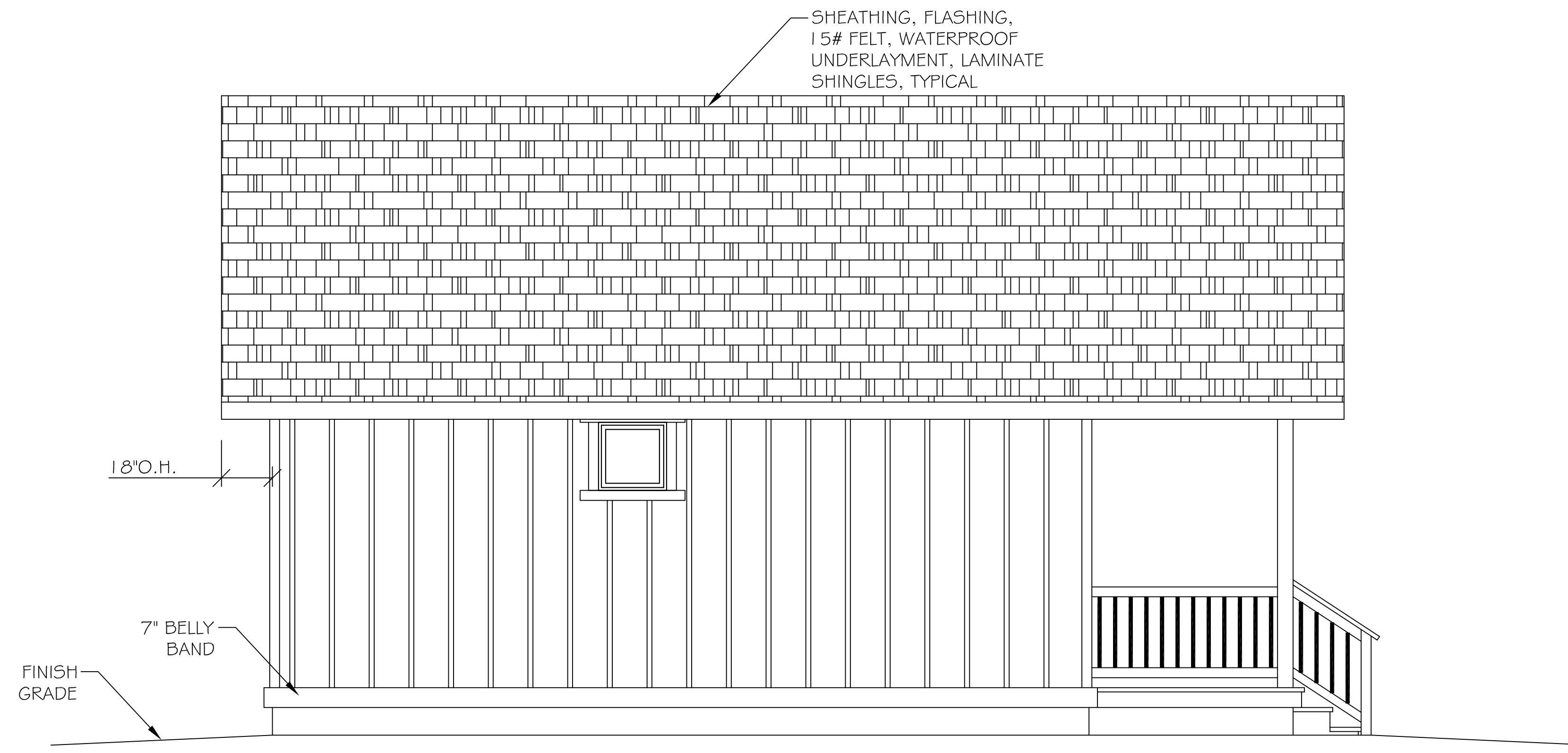

LEFT ELEVATION

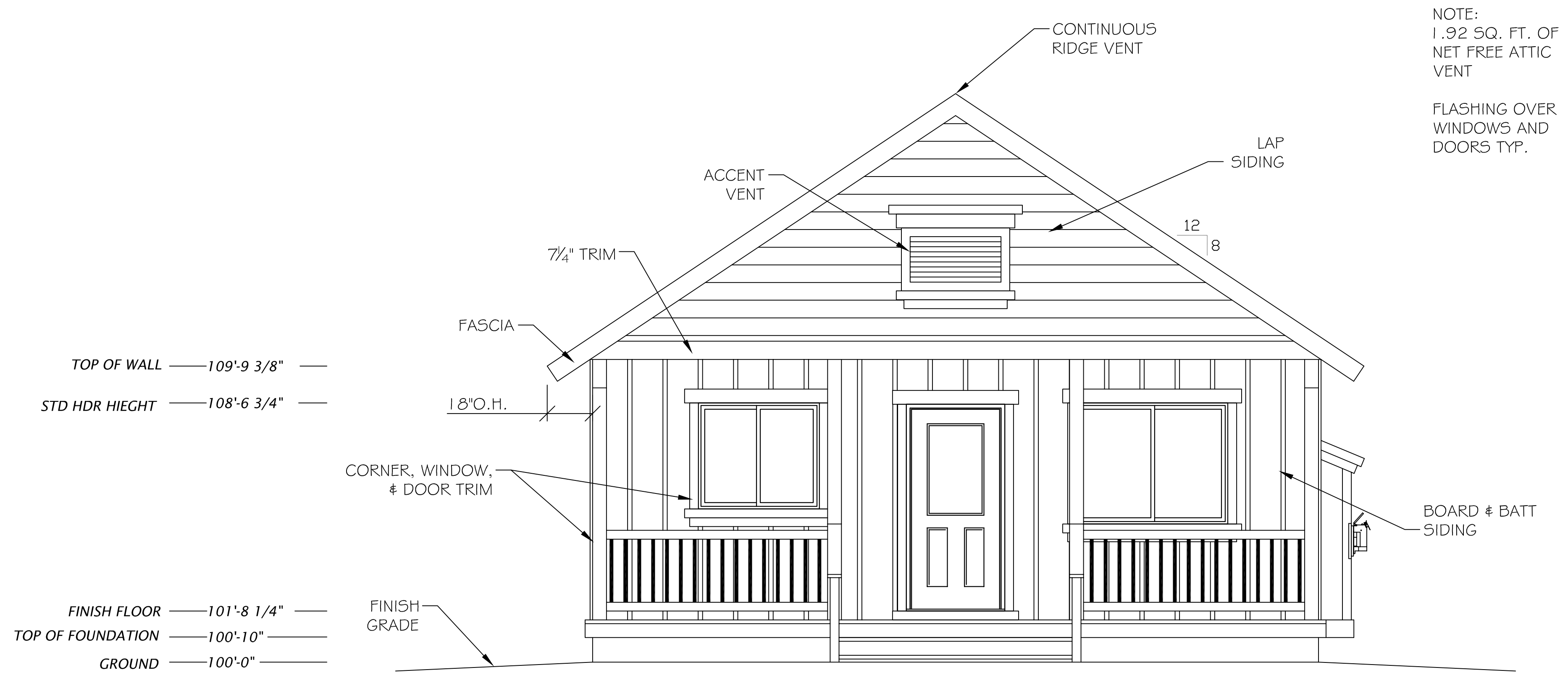

FRONT ELEVATION

NOTE:
1.92 SQ. FT. OF
NET FREE ATTIC
VENT

FLASHING OVER
WINDOWS AND
DOORS TYP.

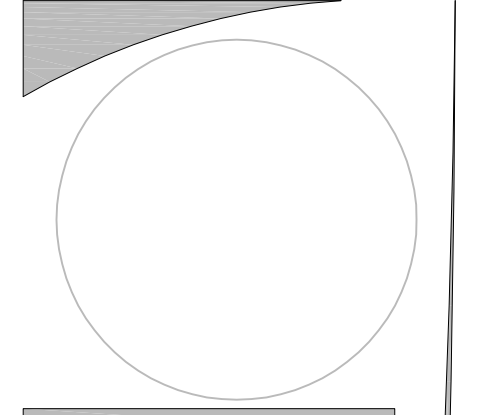

REVISIONS
PERMIT PLANS:

VISTA PARK COMMONS
RIDGWAY LAND COMPANY SUBDIVISION
LOTS 30-34

PLAN D-1
LOT 11

DOUG MACFARLANE
ARCHITECT-LLC
653 N. CORA, SUITE 201, RIDGWAY, CO. (970)-626-3308

JOB: V.P.C. (D-1)
DATE: 5/15/2021
SCALE: 3/8"=1'-0"
SHEET:

A-2

PROGRESS SET- NOT FOR CONSTRUCTION

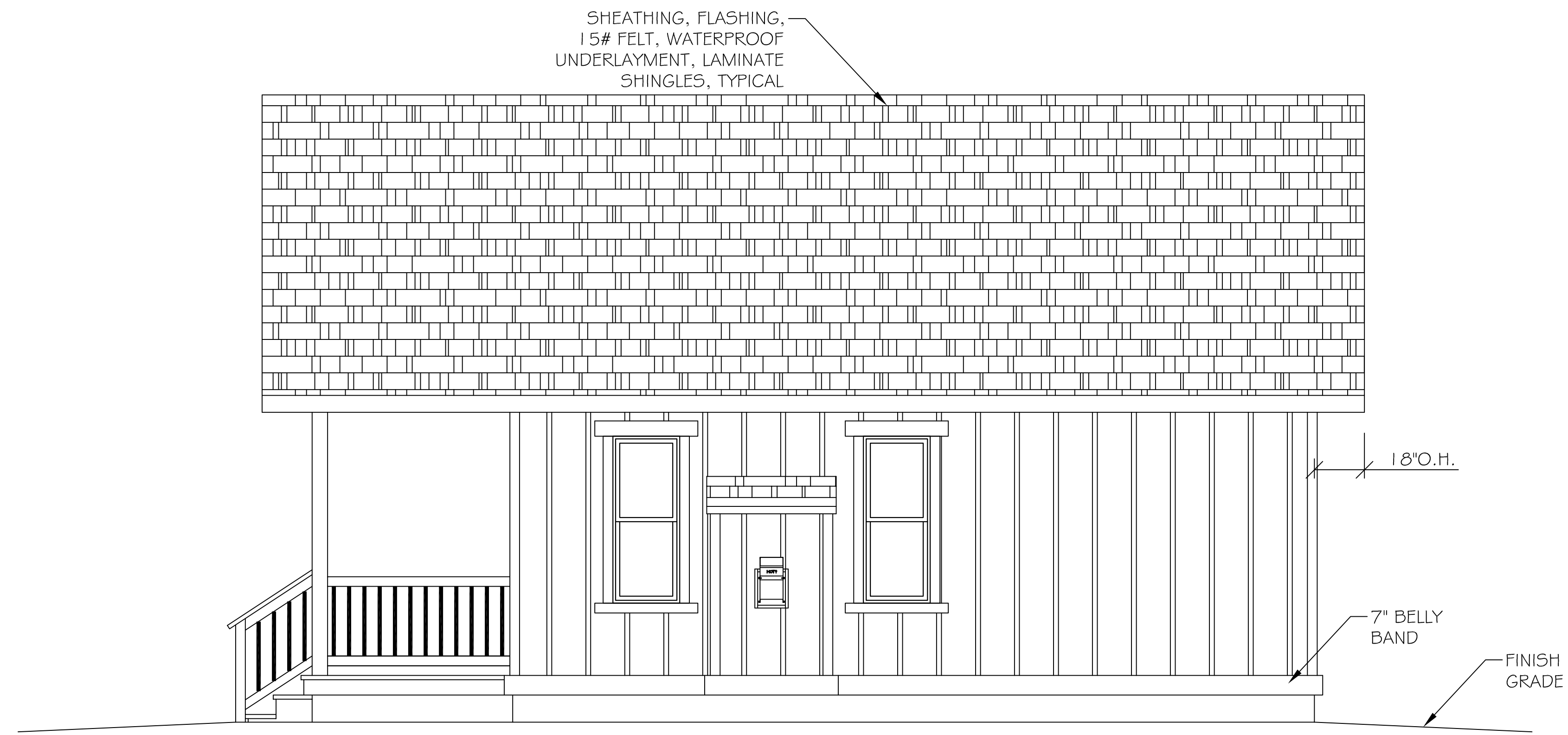

RIGHT ELEVATION

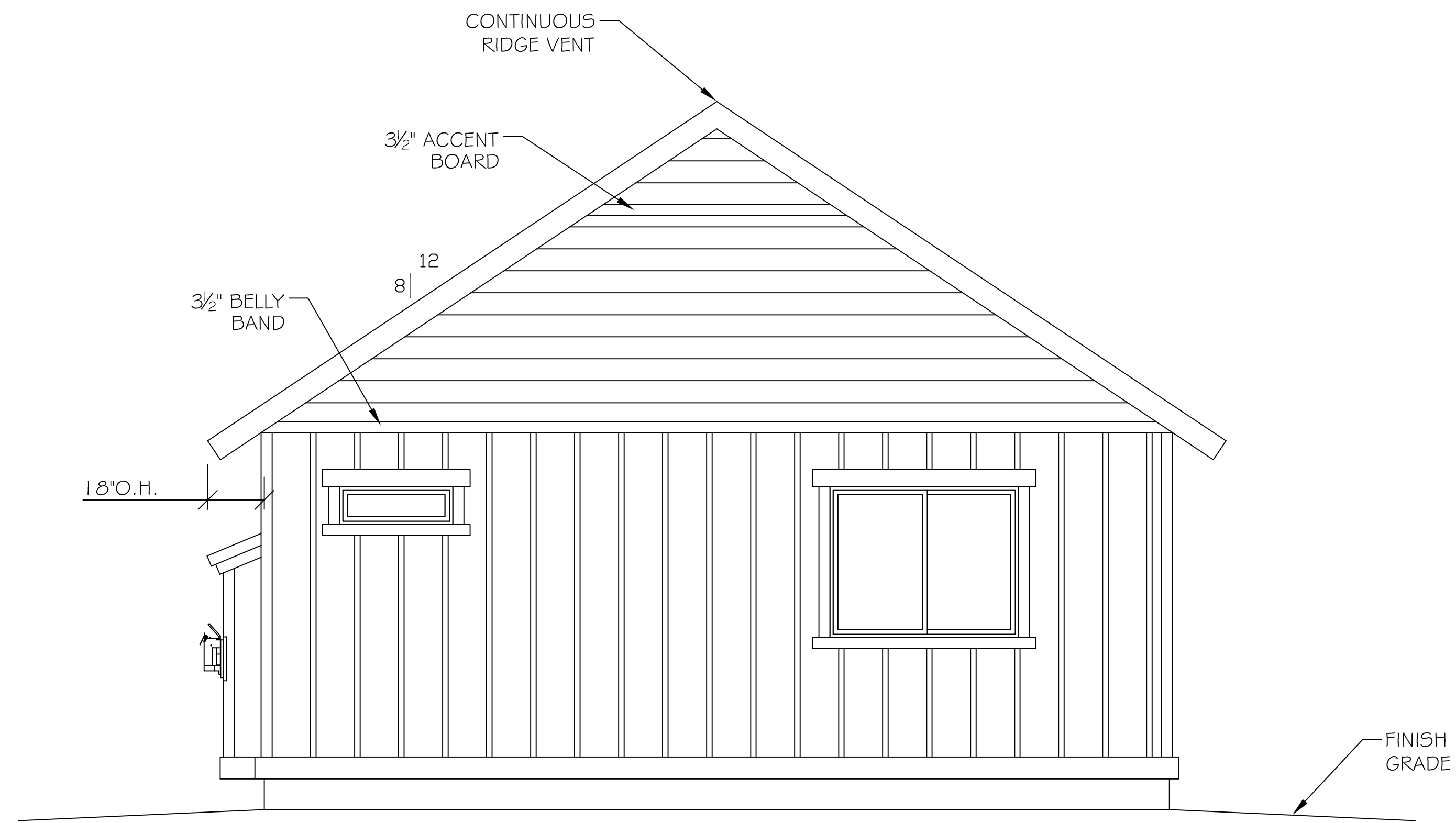

REAR ELEVATION

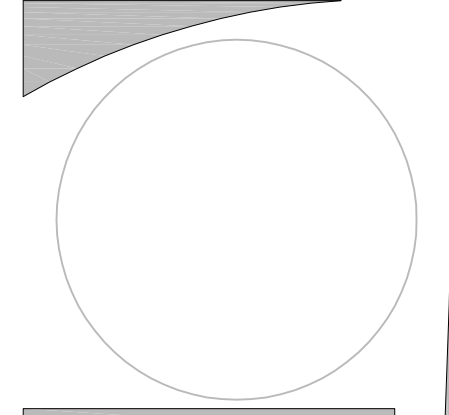

REVISIONS
PERMIT PLANS:

VISTA PARK COMMONS
RIDGWAY LAND COMPANY SUBDIVISION
LOTS 30-34

PLAN D-1
LOT 11

DOUG MACFARLANE
ARCHITECT-LLC
653 N. CORA, SUITE 201, RIDGWAY, CO. (970)-626-3308

JOB: V.P.C. (D-1)
DATE: 5/15/2021
SCALE: 3/8"=1'-0"
SHEET:

A-3

PROGRESS SET- NOT FOR CONSTRUCTION

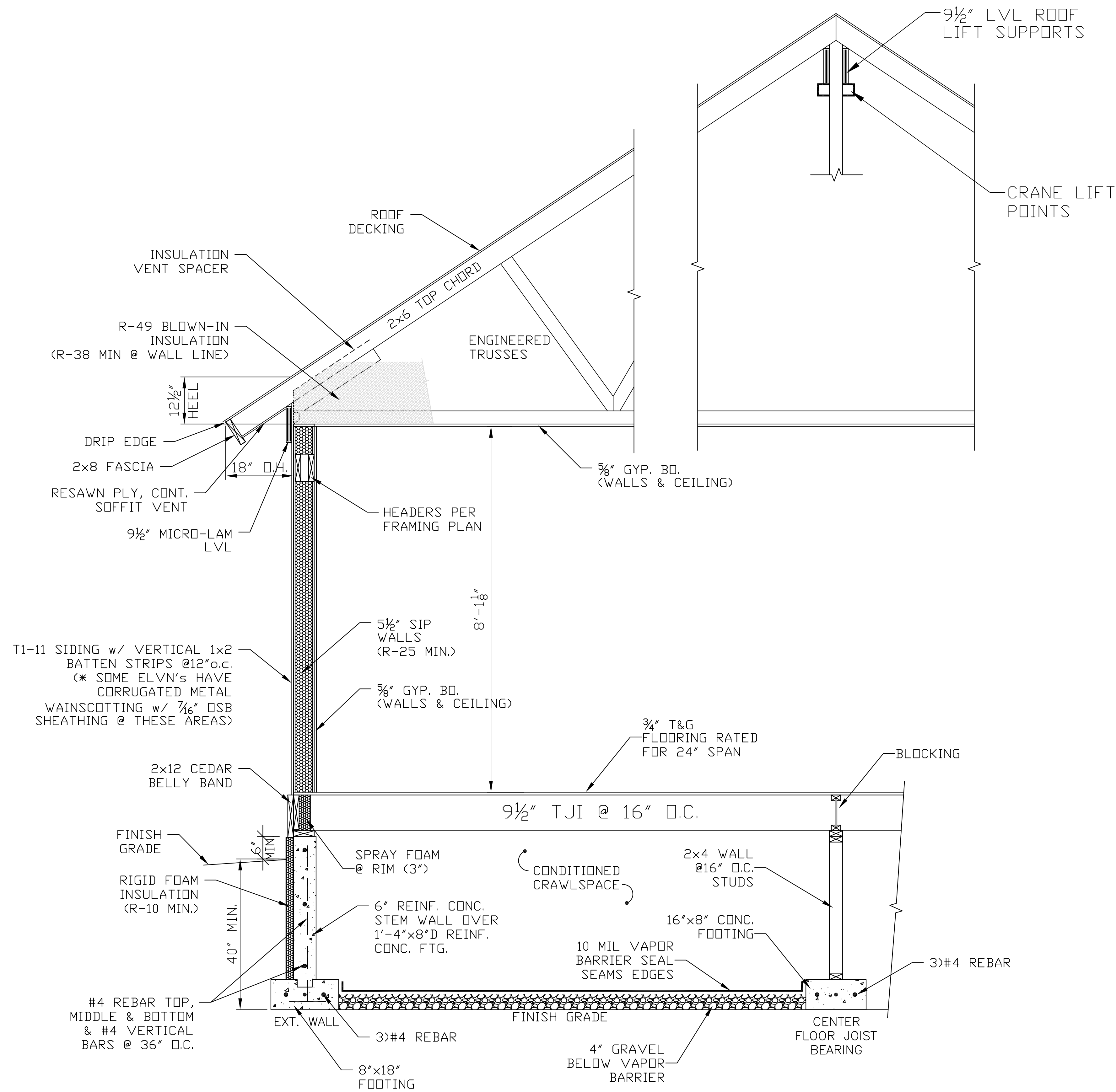

1 CROSS SECTION
 SCALE: 3/4" = 1'-0" CRAWLSPACE

REVISIONS
PERMIT PLANS:

VISTA PARK COMMONS
 RIDGWAY LAND COMPANY SUBDIVISION
 LOTS 30-34

PLAN D-1
 LOT 11

DOUG MACFARLANE
 ARCHITECT - LLC
 653 N. CORA, SUITE 201, RIDGWAY, CO. (970)-626-3308

JOB: V.P.C. (D-1)
 DATE: 5/15/2021
 SCALE: 3/4" = 1'-0"
 SHEET:

A-4

PROGRESS SET - NOT FOR CONSTRUCTION

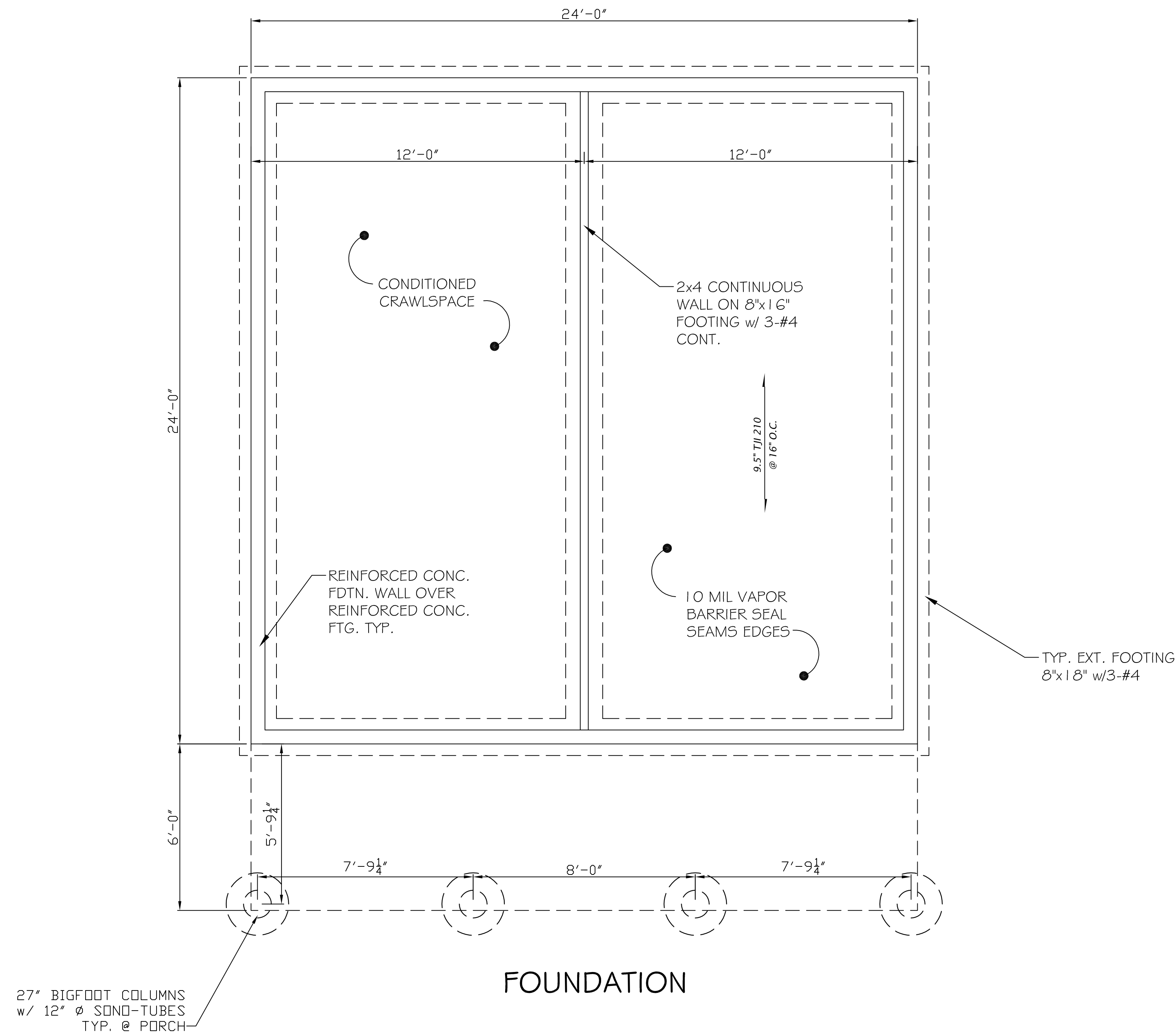

PASSIVE SUB-MEMBRANE DEPRESSURIZATION SYSTEM FOR RADON GAS REDUCTION

AT CRAWLSPACE AREAS, PROVIDE 4" VENT PIPE WITH A PVC T-FITTING AT BOTTOM OPEN INTO GRAVEL. VENT PIPE THROUGH INTERIOR WALL TO FLASHED VENT STACK @ ROOF. INSTALL 6 MIL (MIN.) POLYETHYLENE MEMBRANE OVER GRAVEL TO FOUNDATION PERIMETER 4" MIN. UP FROM GRAVEL AND TAPE ALL SEAMS. SEAL POSTS, PLUMBING LINES AND OTHER PENETRATIONS w/ DURABLE ADHESIVE CAULKING TO FORM AN AIRTIGHT BOND. PROVIDE SLEEVES @ FOOTINGS THAT BISECT CRAWLSPACE AND UNDER-SLAB AREAS TO ALLOW AIR TO PASS BETWEEN SEALED SECTION VENT TO 12" ABOVE ROOF SURFACE. AT HORIZONTAL SECTIONS, MAINTAIN PROPER SLOPE FOR CONDENSATE DRAIN BACK.

REVISIONS
PERMIT PLANS:

VISTA PARK COMMONS
RIDGWAY LAND COMPANY SUBDIVISION
LOTS 30-34

PLAN D-1
LOT 11

DOUG MACFARLANE
ARCHITECT- LLC

653 N. CORA, SUITE 201, RIDGWAY, CO. (970)-626-3308

JOB: V.P.C. (D-1)
DATE: 5/15/2021
SCALE: 3/8"=1'-0"
SHEET:

S-1

PROGRESS SET- NOT FOR CONSTRUCTION

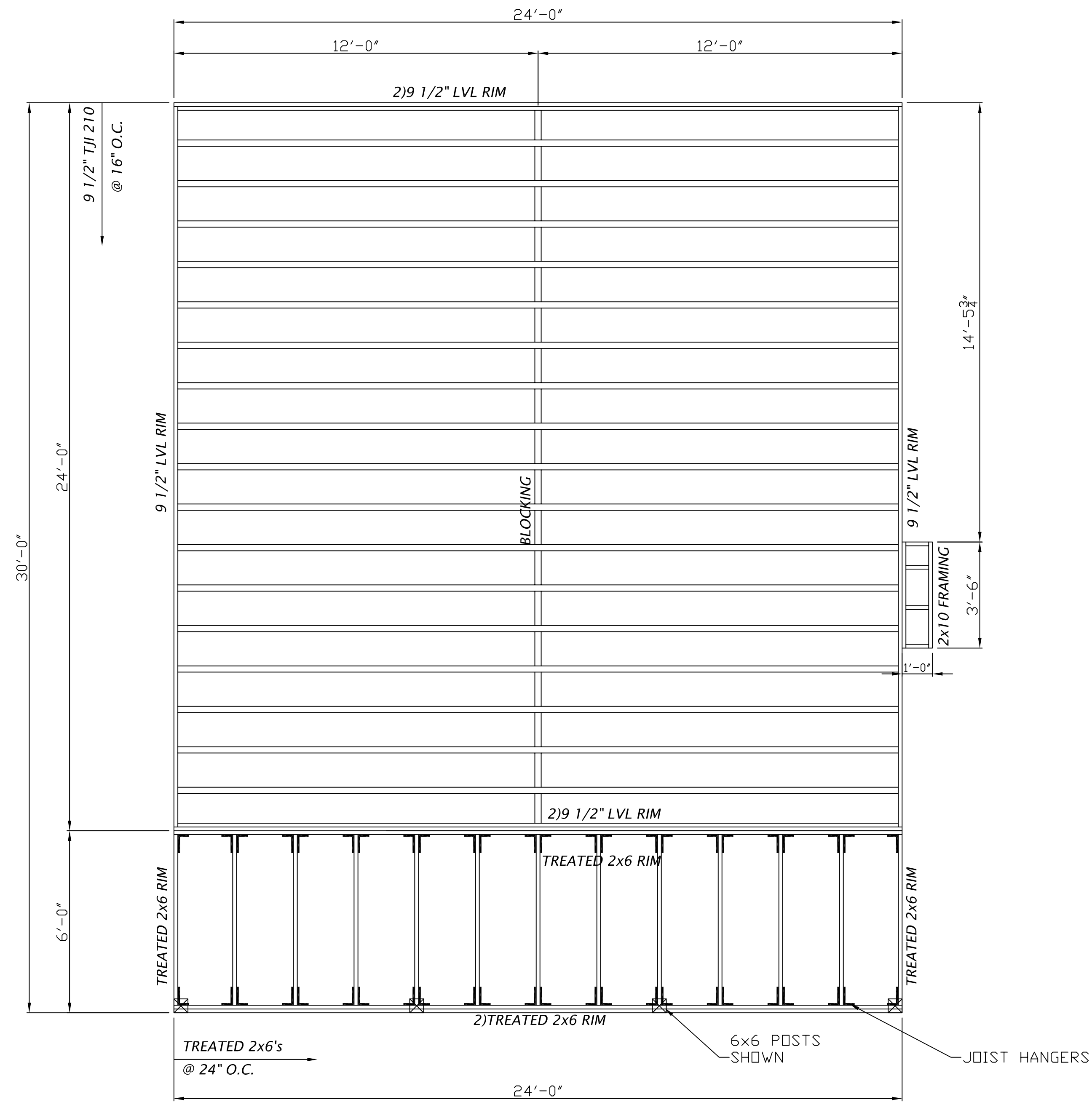

FLOOR FRAMING

PROGRESS SET- NOT FOR CONSTRUCTION

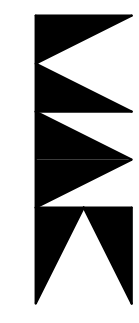

DOUG MACFARLANE
ARCHITECT-LLC
653 N. CORA, SUITE 201, RIDGWAY, CO. (970)-626-3308

JOB: V.P.C. (D-11)
DATE: 5/15/2021
SCALE: 3/8"=1'-0"
SHEET:

S-2

REVISIONS
PERMIT PLANS:

VISTA PARK COMMONS
RIDGWAY LAND COMPANY SUBDIVISION
LOTS 30-34

PLAN D-1
LOT 11

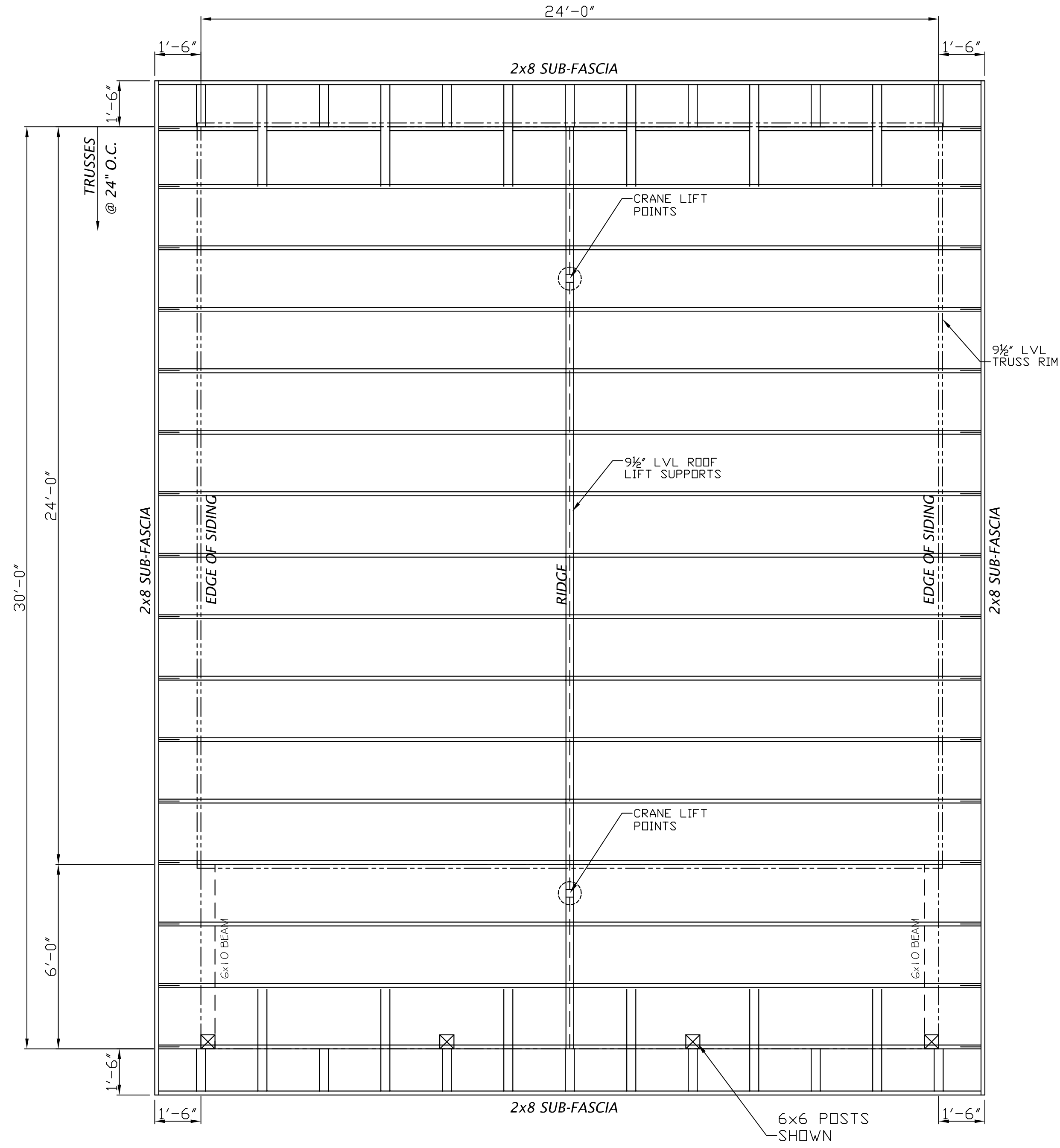

ROOF FRAMING

PROGRESS SET— NOT FOR CONSTRUCTION

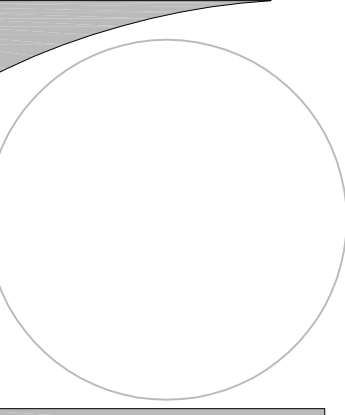

REVISIONS
 PERMIT PLANS:

VISTA PARK COMMONS
 RIDGWAY LAND COMPANY SUBDIVISION
 LOTS 30-34

DOUG MACFARLANE
 ARCHITECT— LLC
 653 N. CORA, SUITE 201, RIDGWAY, CO. (970)-626-3308

PLAN D-1
 LOT 1 I

JOB: V.P.C. (D-1)
 DATE: 5/15/2021
 SCALE: 3/8"=1'-0"
 SHEET:

S-3