

"Vista Park Commons"

PLAN "E"
 Duplex / Studio Unit
 475 sq. ft. per Studio



REVISIONS
 PERMIT PLANS:

VISTA PARK COMMONS
 RIDGWAY LAND COMPANY SUBDIVISION
 LOTS 30-34

PLAN E
 LOT 23

DOUG MACFARLANE
 ARCHITECT - LLC
 653 N. CORA, SUITE 201, RIDGWAY, CO. (970)-626-3308

JOB: V.P.C. (E)
 DATE: 5/15/2021
 SCALE: 3/8"=1'-0"
 SHEET:

CP

PROGRESS SET - NOT FOR CONSTRUCTION

PLAN "E"

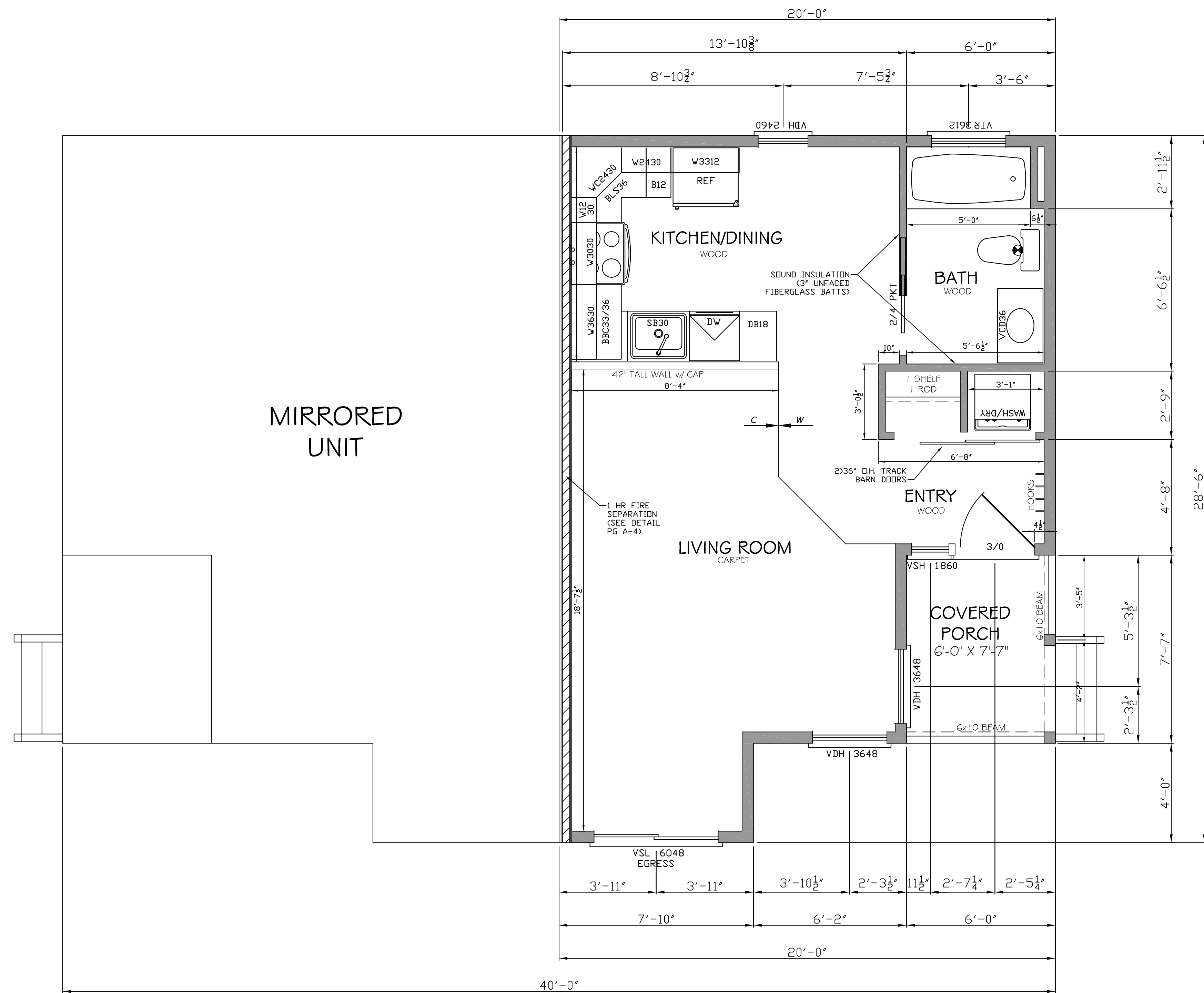

FLOOR PLAN
475 SQ. FT. (EACH UNIT)
950 SQ. FT. TOTAL

GENERAL NOTES:

- EXTERIOR WALLS: SIPS WALLS (5 1/2")
- TYVEK OVER OSB OUTER SKIN, 5/8" DRYWALL AT INTERIOR.
- INTERIOR WALLS: 2x4 @ 24" O.C., 5/8" GYP BOARD BOTH SIDES.
- VINYL WINDOWS
- TRUSSES: 1 1/2" @ HEEL, R-49 BLOWN-IN FIBERGLASS INSULATION
- FURNACE & WATER HEATER IN ATTIC
- ROOF VENTING: CONT. SOFFIT VENTS & RIDGE VENTS
- WATERPROOFING @ STEM WALLS: BITUTHENE OR EQUIVALENT PUNCTURE RESISTANT FOUNDATION MEMBRANE - WRAP CONTINUOUS OVER FOAM, FROM TOP OF STEMWALL TO BASE OF FOOTING

REVISIONS
PERMIT PLANS:

VISTA PARK COMMONS
RIDGWAY LAND COMPANY SUBDIVISION
LOTS 30-34

PLAN E
LOT 23

DOUG MACFARLANE
ARCHITECT- LLC
653 N. CORA, SUITE 201, RIDGWAY, CO. (970)-626-3308

PROGRESS SET- NOT FOR CONSTRUCTION

DOUG MACFARLANE
ARCHITECT- LLC
653 N. CORA, SUITE 201, RIDGWAY, CO. (970)-626-3308

JOB: V.P.C. (E)
DATE: 5/15/2021
SCALE: 3/8"=1'-0"
SHEET:

A-1

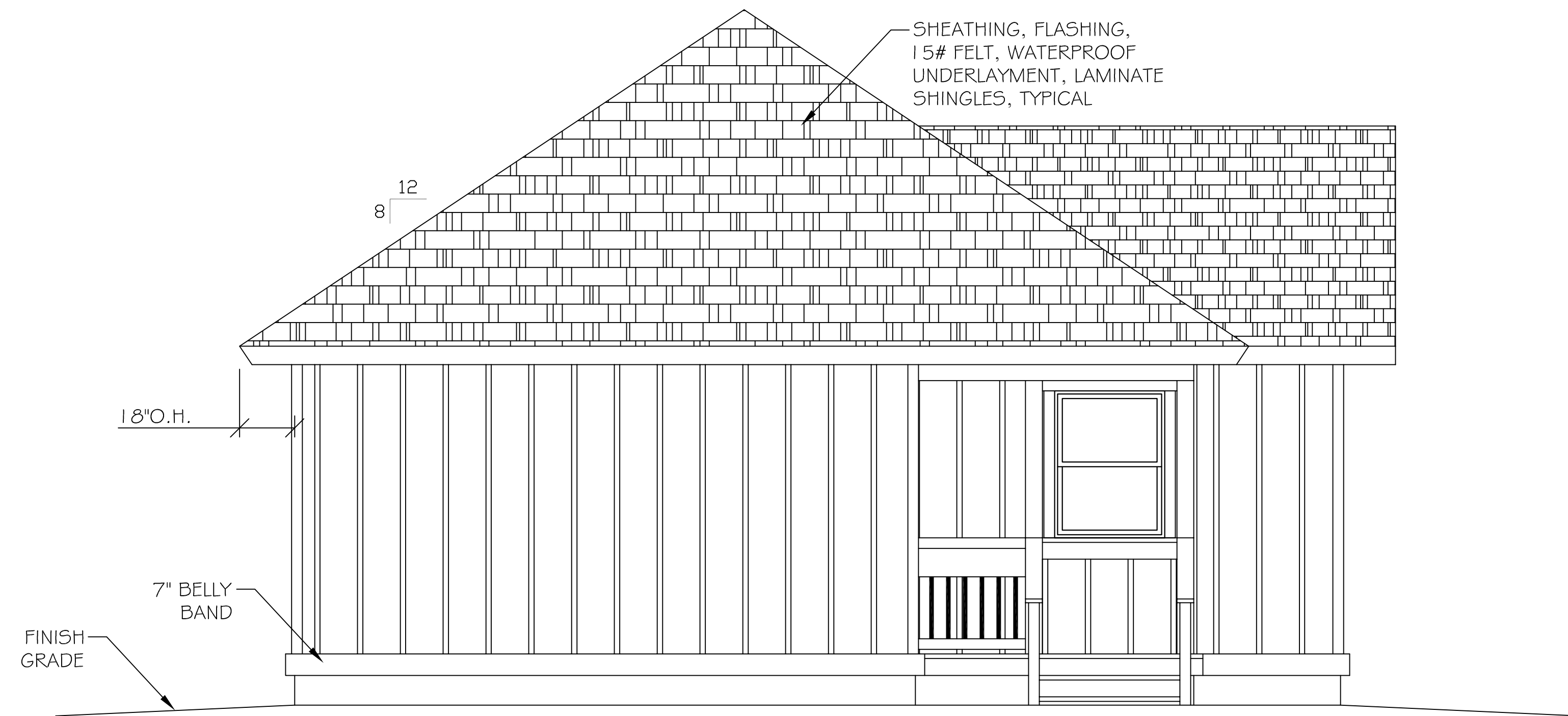

LEFT ELEVATION

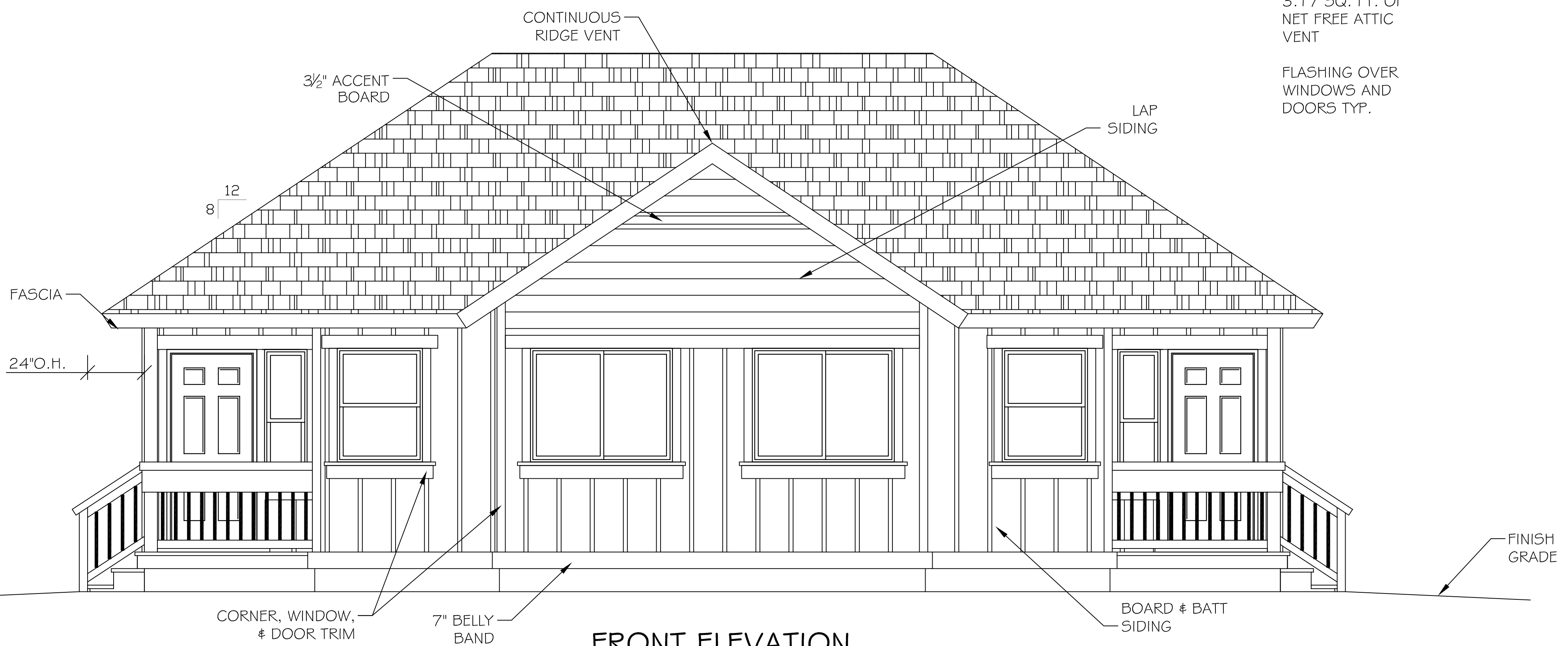

FRONT ELEVATION

NOTE:
3.17 SQ. FT. OF
NET FREE ATTIC
VENT

FLASHING OVER
WINDOWS AND
DOORS TYP.

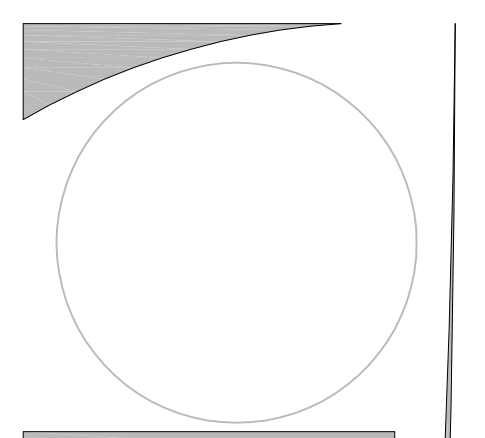

REVISIONS
PERMIT PLANS:

VISTA PARK COMMONS
RIDGWAY LAND COMPANY SUBDIVISION
LOTS 30-34

PLAN E
LOT 23

DOUG MACFARLANE
ARCHITECT- LLC
653 N. CORA, SUITE 201, RIDGWAY, CO. (970)-626-3308

JOB: V.P.C. (E)
DATE: 5/15/2021
SCALE: 3/8"=1'-0"
SHEET:

A-2

PROGRESS SET- NOT FOR CONSTRUCTION

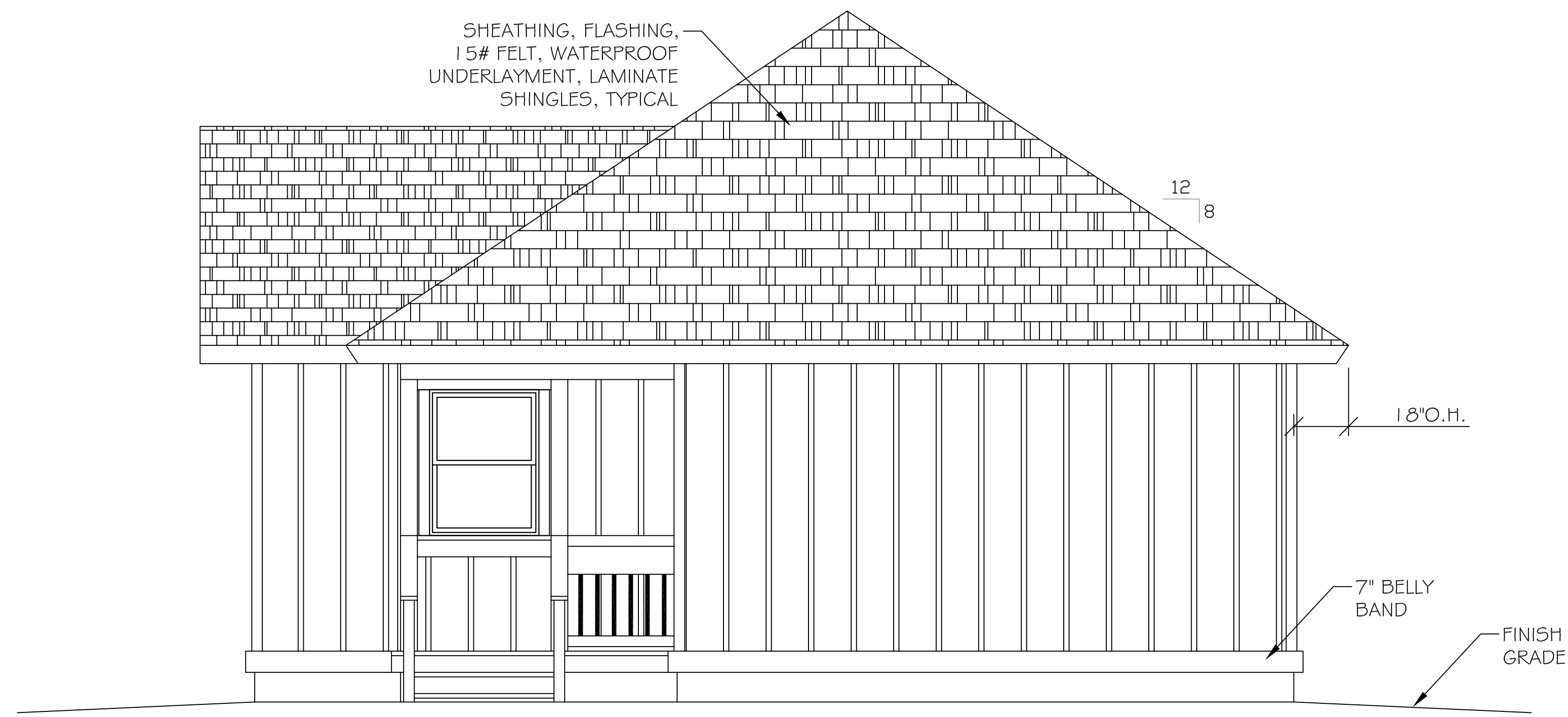

RIGHT ELEVATION

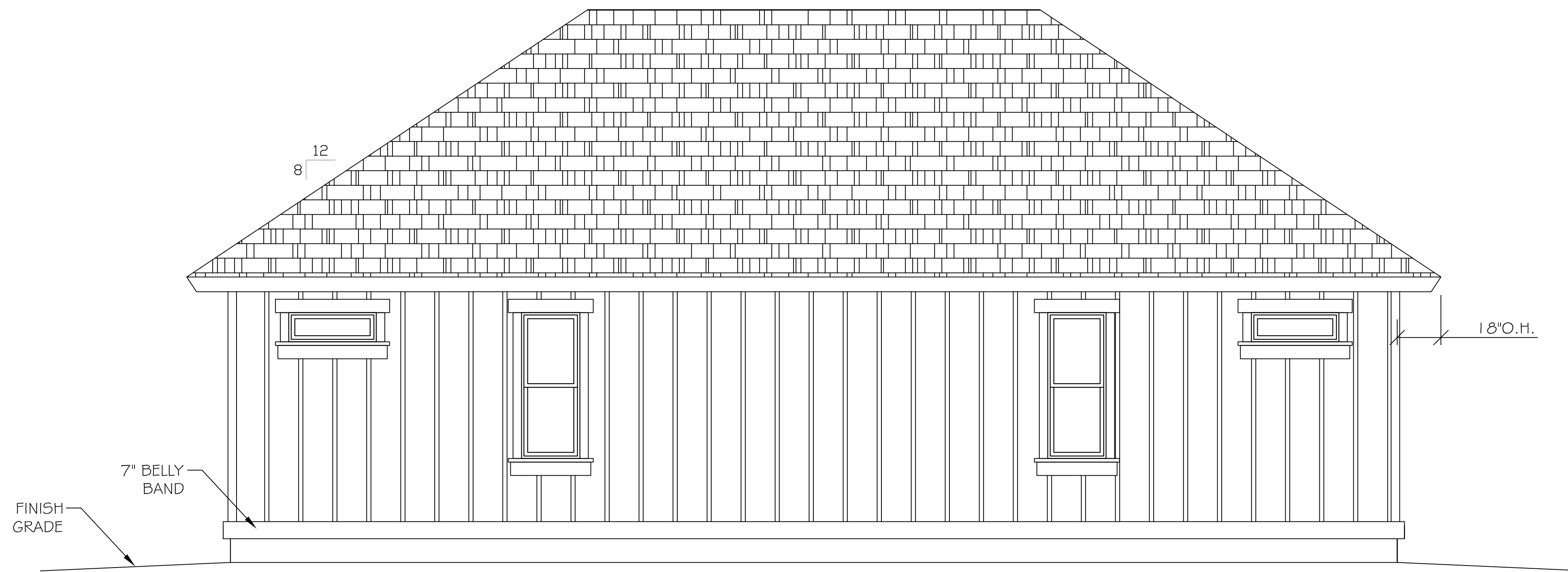

REAR ELEVATION

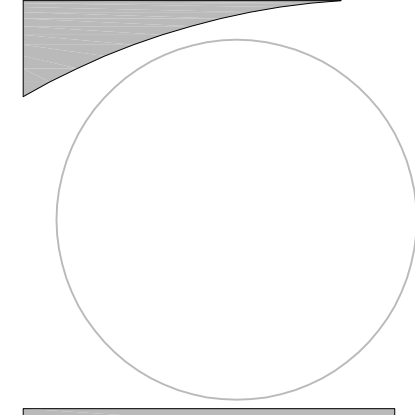

REVISIONS
PERMIT PLANS:

VISTA PARK COMMONS
RIDGWAY LAND COMPANY SUBDIVISION
LOTS 30-34

PLAN E
LOT 23

DOUG MACFARLANE
ARCHITECT - LLC
653 N. CORA, SUITE 201, RIDGWAY, CO. (970)-626-3308

JOB: V.P.C. (E)
DATE: 5/15/2021
SCALE: 3/8"=1'-0"
SHEET:

A-3

PROGRESS SET - NOT FOR CONSTRUCTION

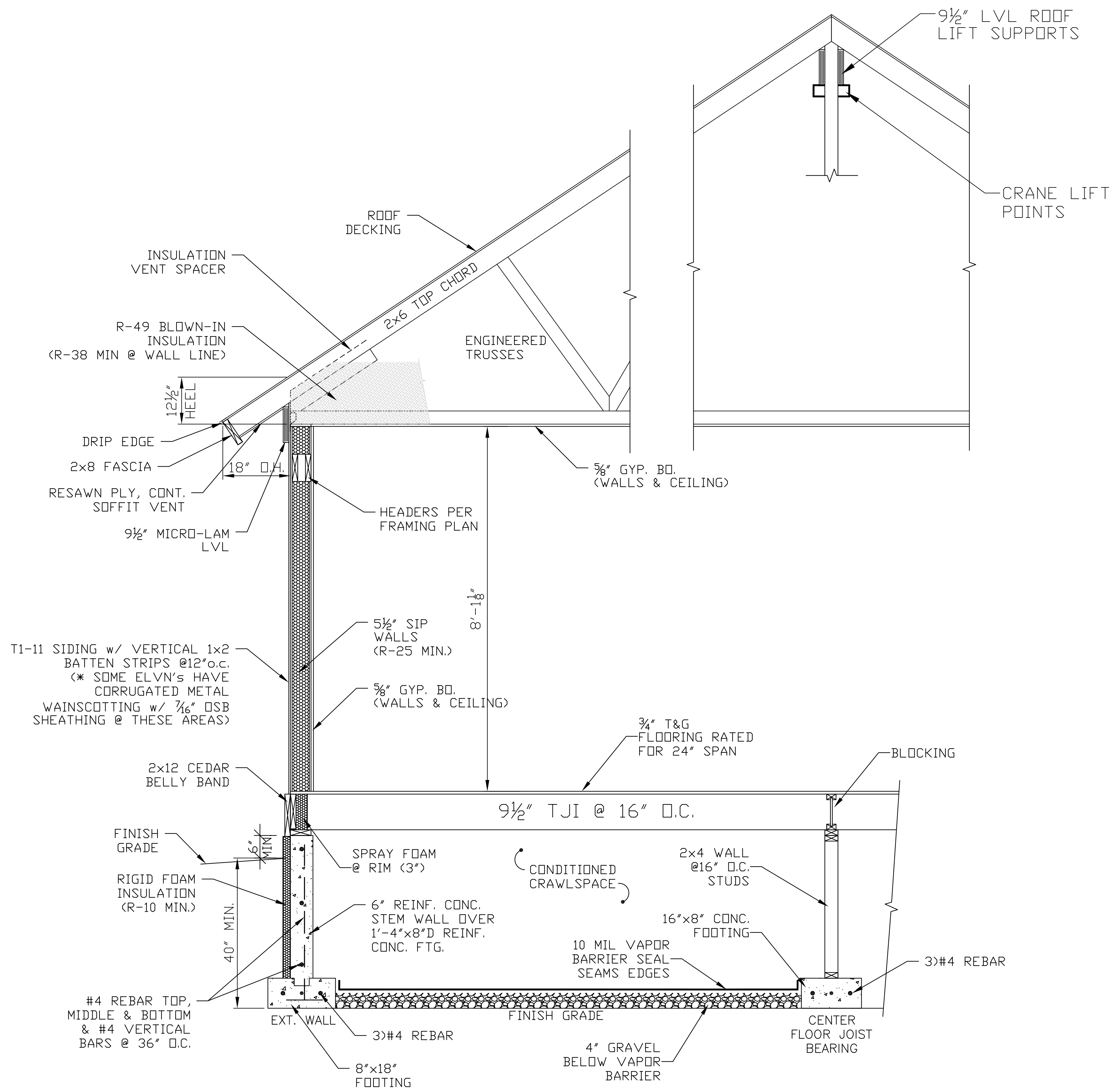

1 CROSS SECTION
SCALE: 3/4"=1'-0" CRAWLSPACE

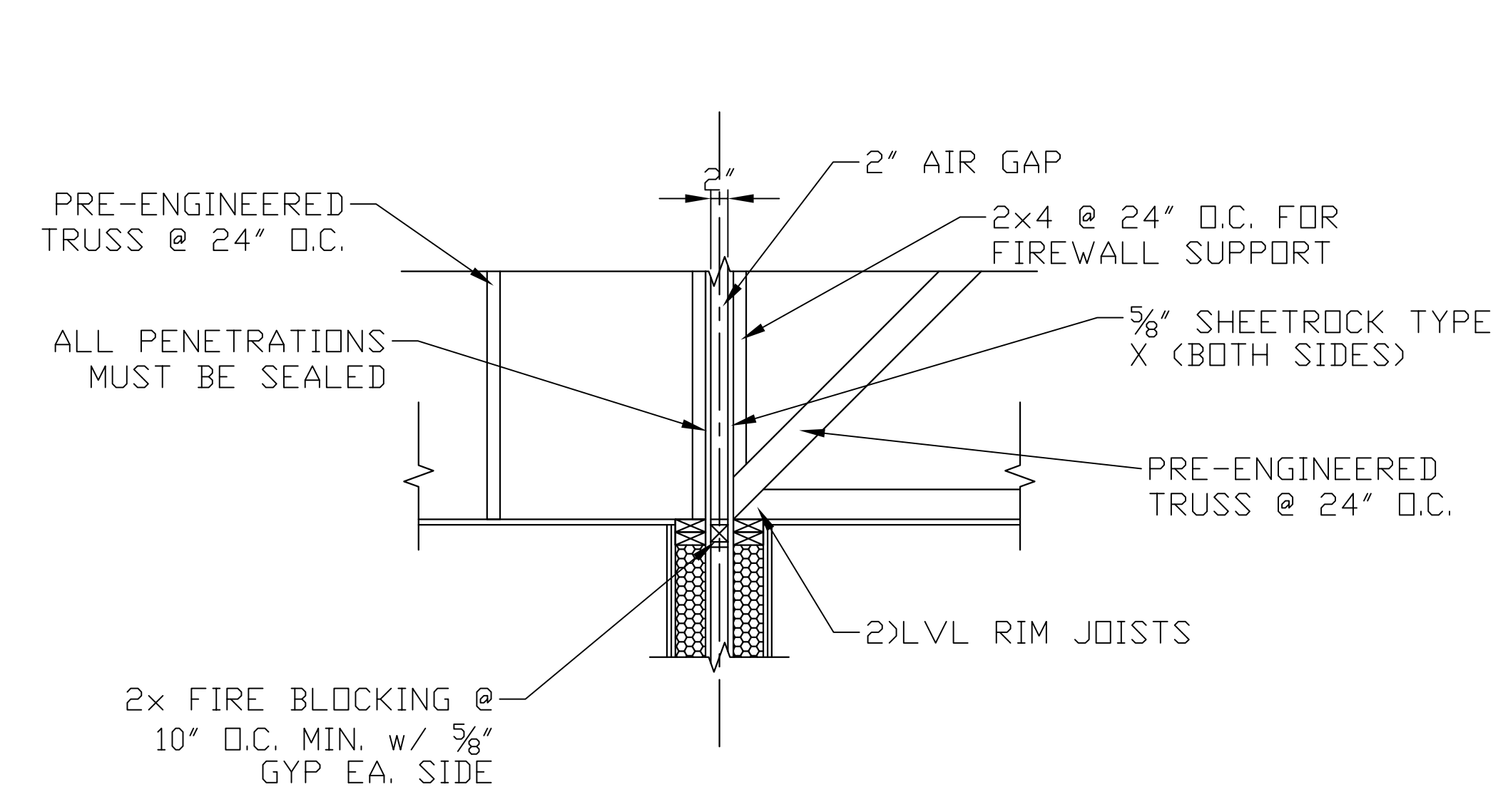

DUPLEX @ ROOF
3 PARTY WALL CONSTRUCTION
SCALE: 3/4"=1'-0"

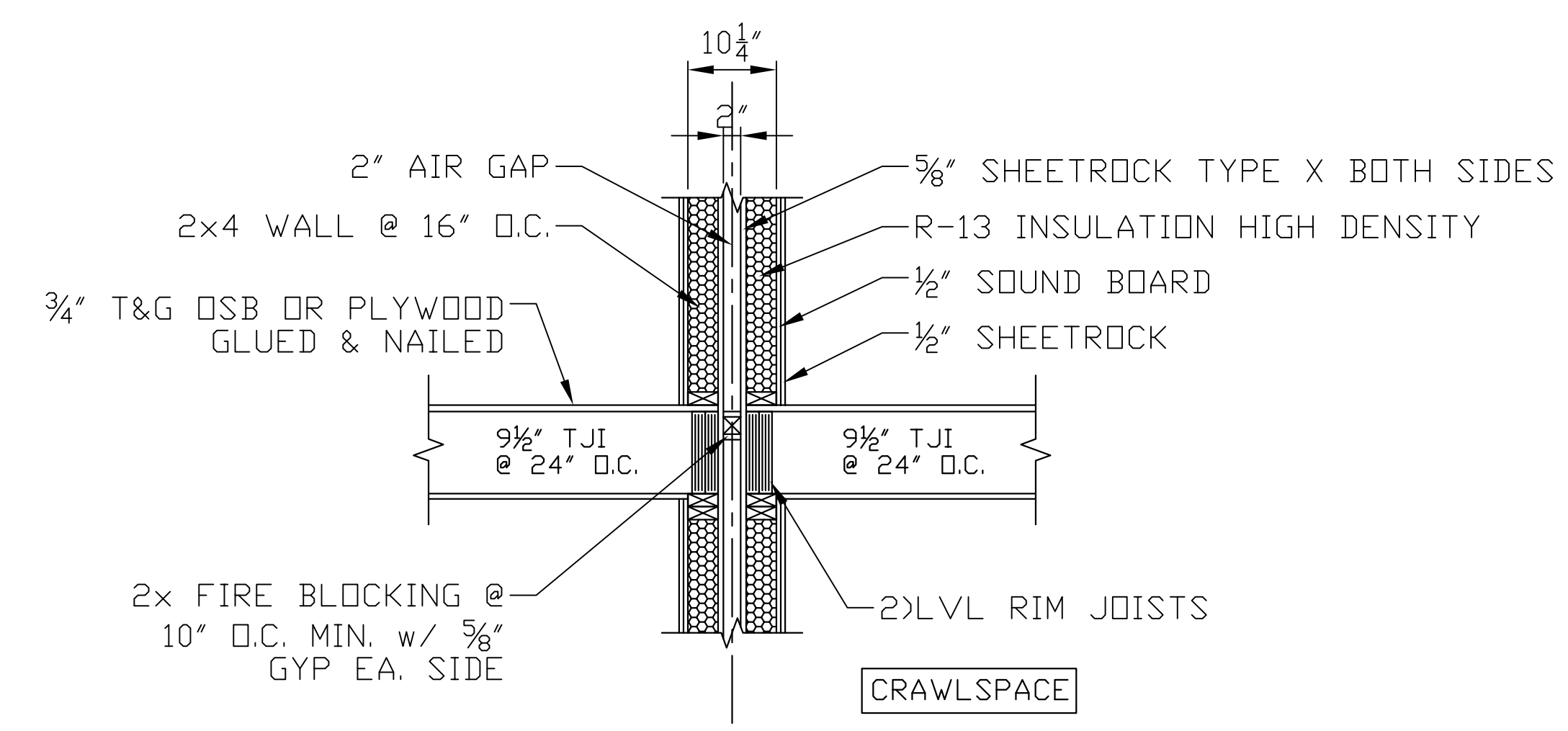

DUPLEX @ FLOOR
2 PARTY WALL CONSTRUCTION
SCALE: 3/4"=1'-0"

REVISIONS
PERMIT PLANS:

VISTA PARK COMMONS
RIDGWAY LAND COMPANY SUBDIVISION
LOTS 30-34

PLAN E
LOT 23

DOUG MACFARLANE
ARCHITECT-LLC
653 N. CORA, SUITE 201, RIDGWAY, CO. (970)-626-3308

PROGRESS SET- NOT FOR CONSTRUCTION

JOB: V.P.C. (E)
DATE: 5/15/2021
SCALE: 3/4"=1'-0"
SHEET:

A-4

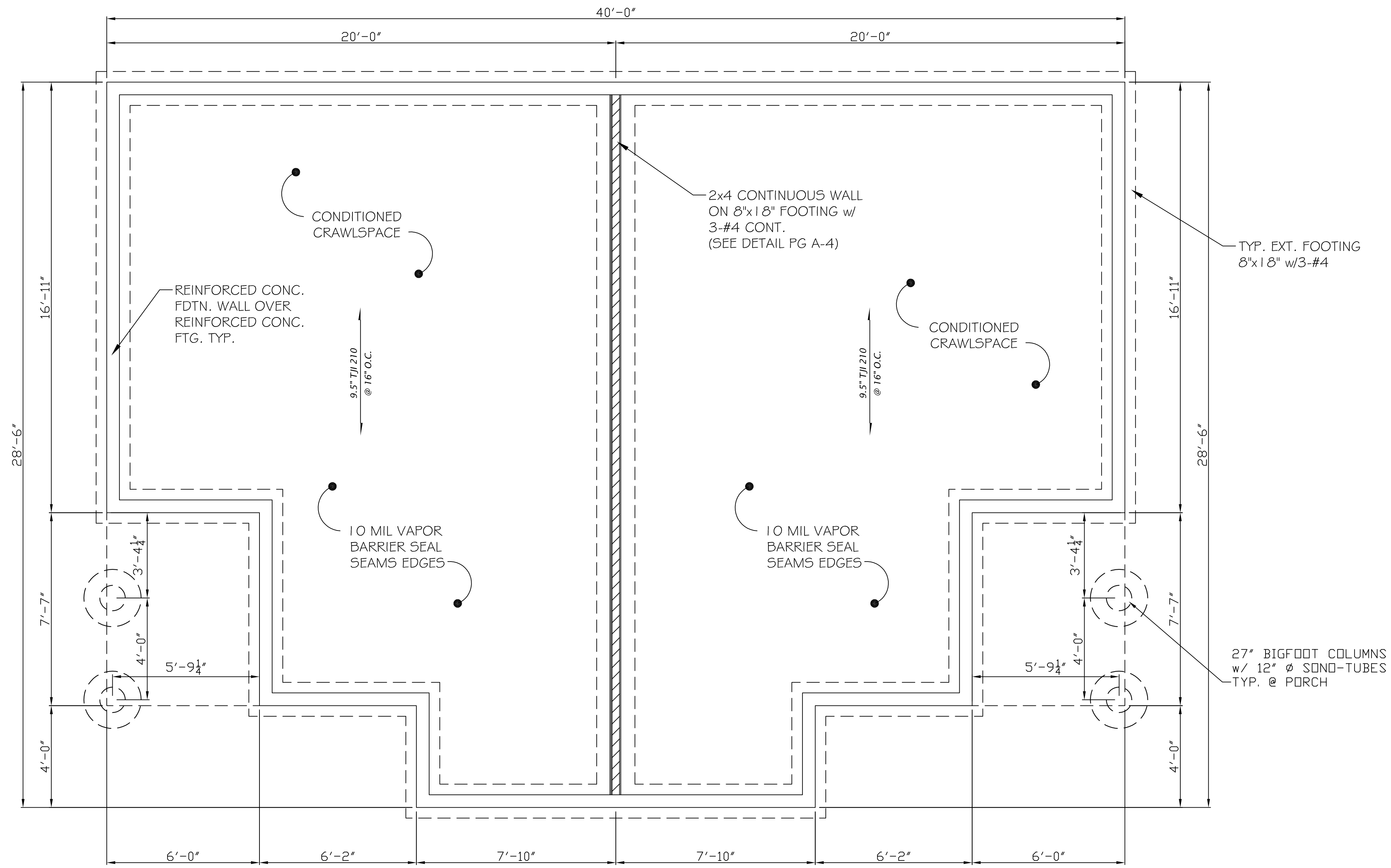

FOUNDATION

PASSIVE SUB-MEMBRANE DEPRESSURIZATION SYSTEM FOR RADON GAS REDUCTION

AT CRAWLSPACE AREAS, PROVIDE 4" VENT PIPE WITH A PVC T-FITTING AT BOTTOM OPEN INTO GRAVEL. VENT PIPE THROUGH INTERIOR WALL TO FLASHED VENT STACK @ ROOF. INSTALL 6 MIL (MIN.) POLYETHYLENE MEMBRANE OVER GRAVEL TO FOUNDATION PERIMETER 4" MIN. UP FROM GRAVEL AND TAPE ALL SEAMS. SEAL POSTS, PLUMBING LINES AND OTHER PENETRATIONS w/ DURABLE ADHESIVE CAULKING TO FORM AN AIRTIGHT BOND. PROVIDE SLEEVES @ FOOTINGS THAT BISECT CRAWLSPACE AND UNDER-SLAB AREAS TO ALLOW AIR TO PASS BETWEEN SEALED SECTIONS. VENT TO 12" ABOVE ROOF SURFACE. AT HORIZONTAL SECTIONS, MAINTAIN PROPER SLOPE FOR CONDENSATE DRAIN BACK.

REVISIONS
PERMIT PLANS:

VISTA PARK COMMONS
RIDGWAY LAND COMPANY SUBDIVISION
LOTS 30-34

PLAN E
LOT 23

DOUG MACFARLANE
ARCHITECT- LLC
653 N. CORA, SUITE 201, RIDGWAY, CO. (970)-626-3308

JOB: V.P.C. (E)
DATE: 5/15/2021
SCALE: 3/8"=1'-0"
SHEET:

S-1

PROGRESS SET- NOT FOR CONSTRUCTION

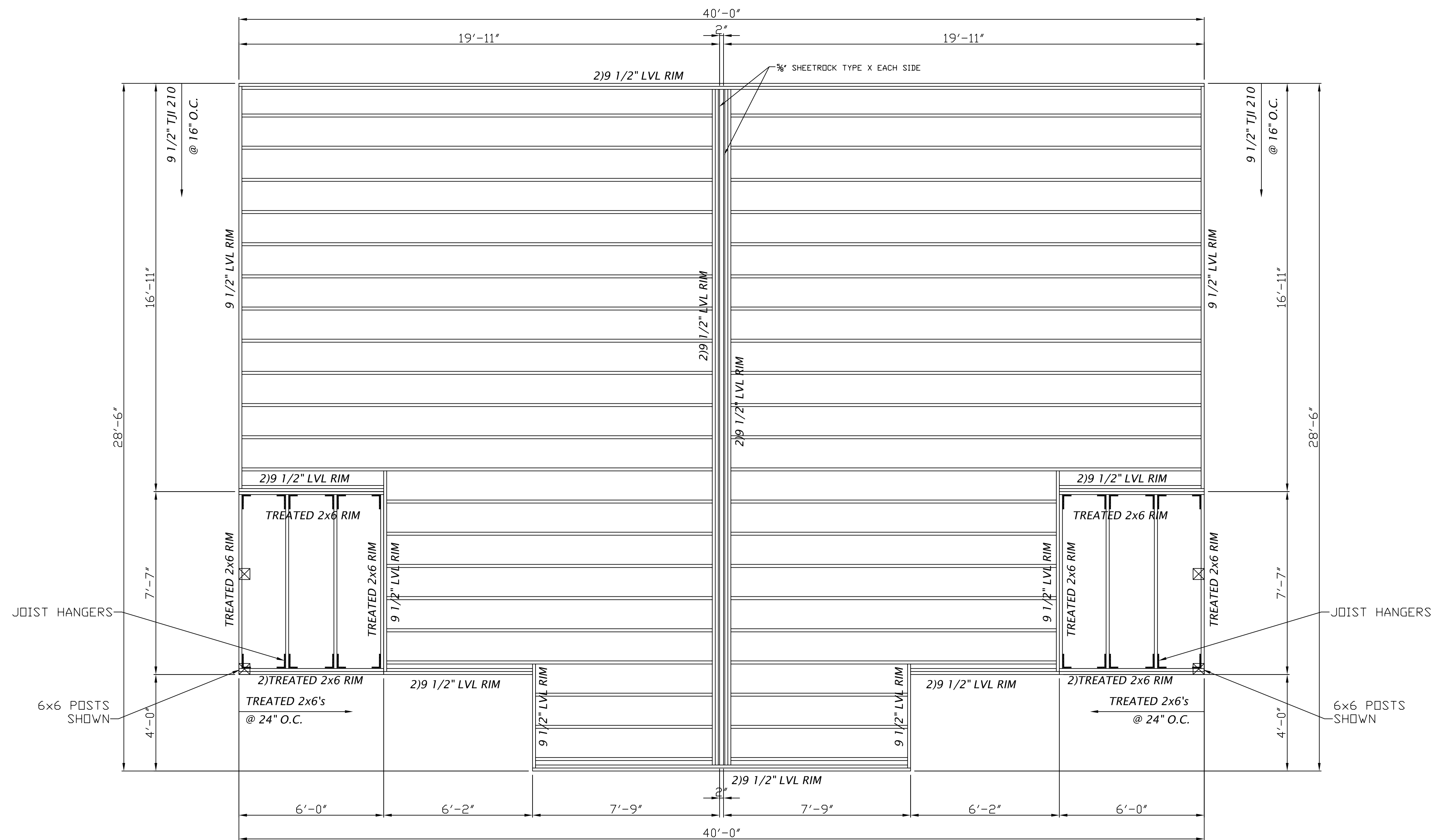

FLOOR FRAMING

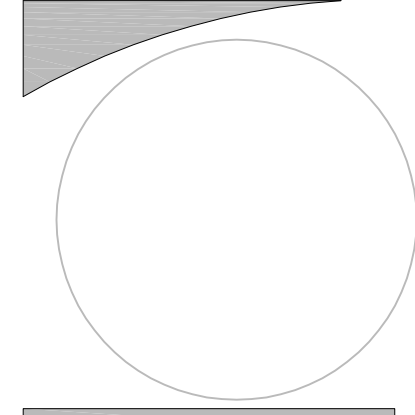

REVISIONS	
PERMIT PLANS:	

VISTA PARK COMMONS
 RIDGWAY LAND COMPANY SUBDIVISION
 LOTS 30-34

PLAN E
 LOT 23

DOUG MACFARLANE
 ARCHITECT-LLC
 653 N. CORA, SUITE 201, RIDGWAY, CO. (970)-626-3308

JOB: V.P.C. (E)
 DATE: 5/15/2021
 SCALE: 3/8"=1'-0"
 SHEET:

S-2

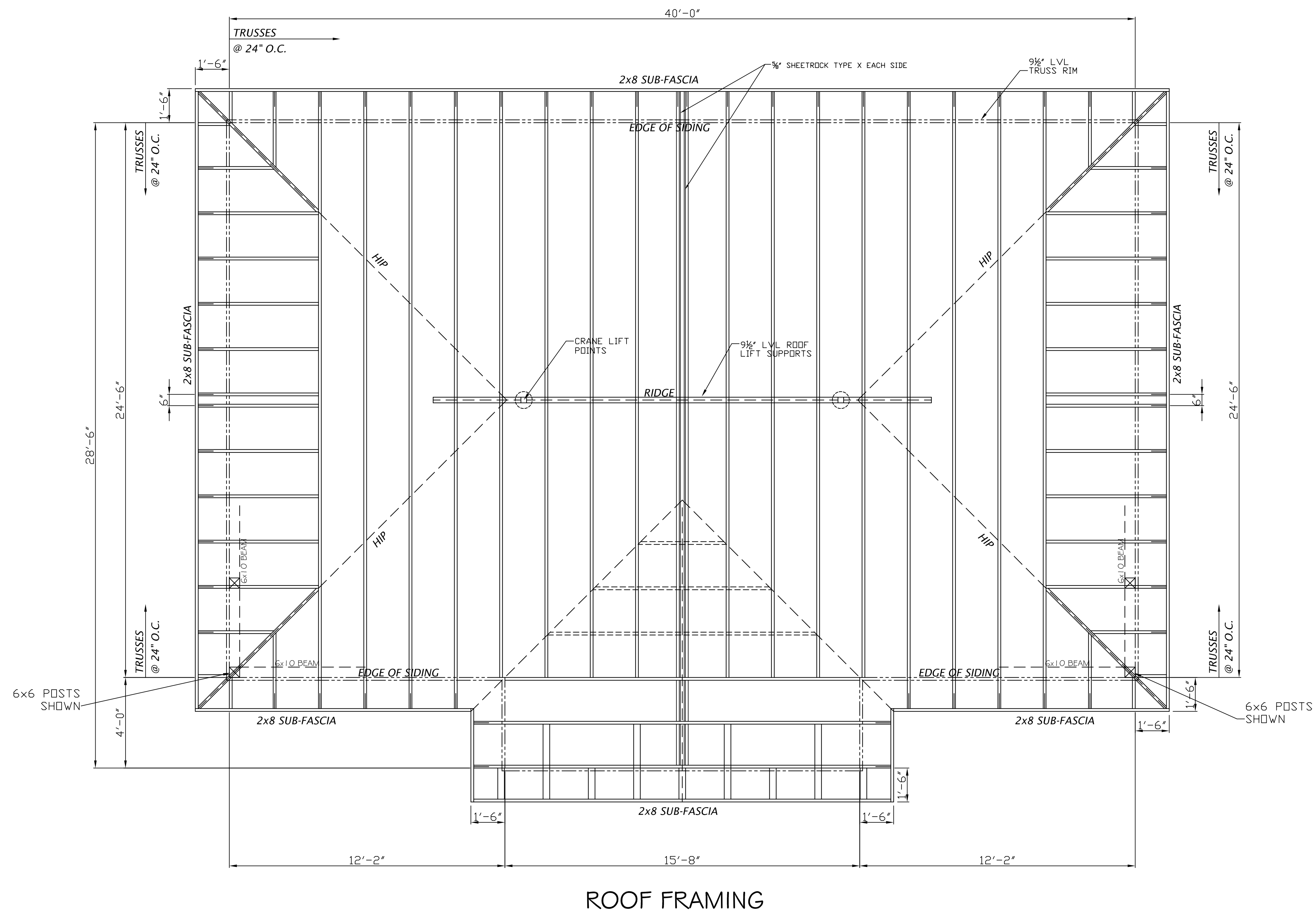

REVISIONS
PERMIT PLANS:

VISTA PARK COMMONS
RIDGWAY LAND COMPANY SUBDIVISION
LOTS 30-34

PLAN E
LOT 23

DOUG MACFARLANE
ARCHITECT- LLC

653 N. CORA, SUITE 201, RIDGWAY, CO. (970)-626-3308

JOB: V.P.C. (E)
DATE: 5/15/2021
SCALE: 3/8"=1'-0"
SHEET:

S-3

PROGRESS SET- NOT FOR CONSTRUCTION